

The *COTHERIDGE* (Plots 15 & 16)

5 Bedroom Detached Home



The *COTHERIDGE* (Plots 15 & 16)

5 Bedroom Detached Home

England's Field

Bodenham, Herefordshire, HR1 3HU

ROOM	IMPERIAL / "	METRIC / mm
Living Room	12' 4" x 18' 9"	3760 x 5710mm
Kitchen	21' 4" x 11' 4"	6510 x 3460mm
Utility	4' 10" x 6' 1"	1468 x 1856mm

ROOM	IMPERIAL / "	METRIC / mm
Bedroom 1	11' 6" x 12' 0"	3503 x 3653mm
Bedroom 4	11' 10" x 9' 7"	3598 x 2905mm
Bedroom 5	9' 3" x 12' 1"	2824 x 3679mm
Bathroom	8' 6" x 6' 4"	2589 x 1938mm
En-Suite	8' 7" x 6' 1"	2602 x 1863mm

ROOM	IMPERIAL / "	METRIC / mm
Bedroom 2	12' 10" x 12' 1"	3914 x 3680mm
Bedroom 3	12' 10" x 12' 1"	3914 x 3680mm
Shower Room	6' 5" x 5' 10"	1945 x 1775mm

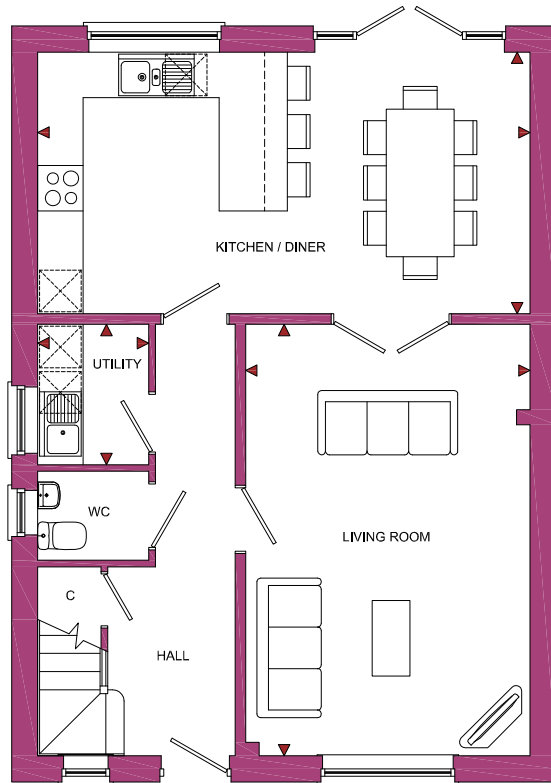

GROUND FLOOR

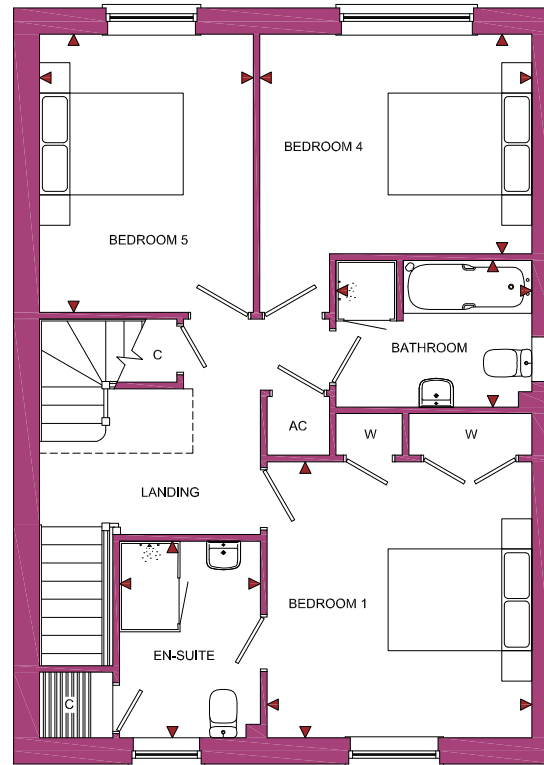

FIRST FLOOR

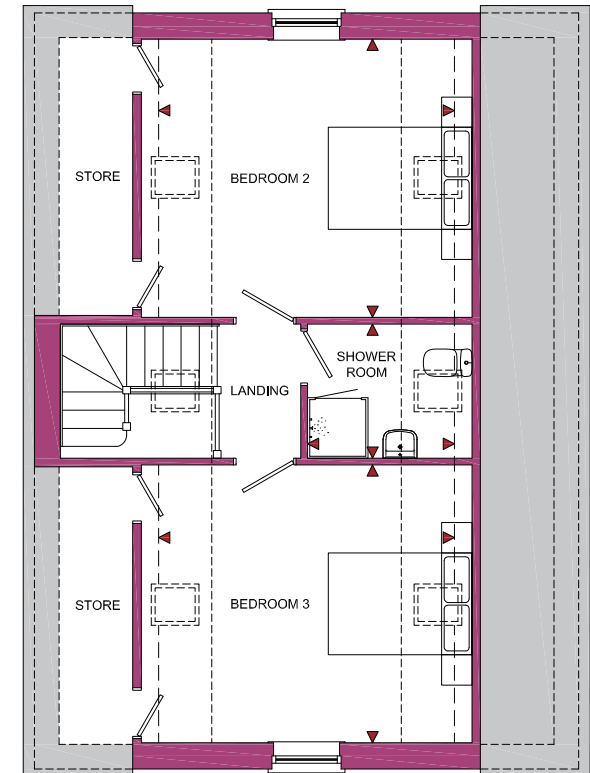

SECOND FLOOR

www.bellhomes.com

TOTAL FLOOR AREA
1764ft² / 163.8m²

bellhomes
the name that stands for quality homes

We strive to make each home and development as varied and interesting as possible. Therefore the above is for illustration purposes only and individual properties may vary. Please ask for details of specific properties. Every care has been taken with the preparation of this information, which has been produced for your guidance only and does not form part of a contract. The Plans are NOT TO SCALE. Please do not use this information for purchase of furnishings and furniture.

England's Field, Bodenham, Herefordshire, HR1 3JL

The Cotheridge

Key Features/Included Specification

- Help to Buy Available
- Choice of Premium Range Kitchen Units
- Choice of Granite or Solid Wood Worktops & Upstands
- Choice of Wall and Floor Tiles to Kitchen, Utility and all Wet Rooms
- Choice of Carpets
- Hardwood Oak Staircases
- Oak Internal Doors with Chrome Ironmongery
- Rangemaster Oven & Chimney Hood
- Neff Double Oven, Hob & Chimney Hood (In Lieu of Rangemaster)
- Neff Fully Integrated Dishwasher & Full Height Fridge/Freezer
- Downlighters to Kitchen and Bathrooms
- Under Pelmet Lighting to Kitchen & Utility
- Choice of Gas Fire and Surround or Wood Burning Stove
- Fully Integrated Security System
- Open Plan Kitchen/Dining Area with French Doors to Both Rear Gardens and Living Room
- Utility
- Downstairs W/C
- En-Suite to Master Bedroom
- 5 Large Double Bedrooms
- Family Bathroom to First Floor
- Shower Room to Second Floor
- Large Storage Areas to Attic Bedrooms
- 3 Off Road Parking Spaces
- Storage Shed to Rear Garden

